

Plan showing the proposed sub-division and constn. of residential building at plot no: Thathankuppam road, korattur, madura thathankuppam village, s. no: 123/1 of korattur village.

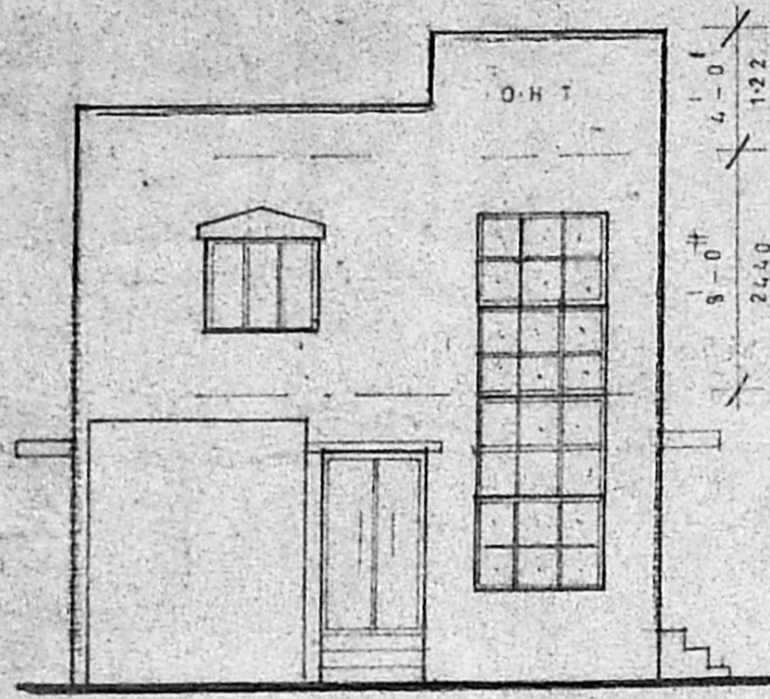

Front elevation

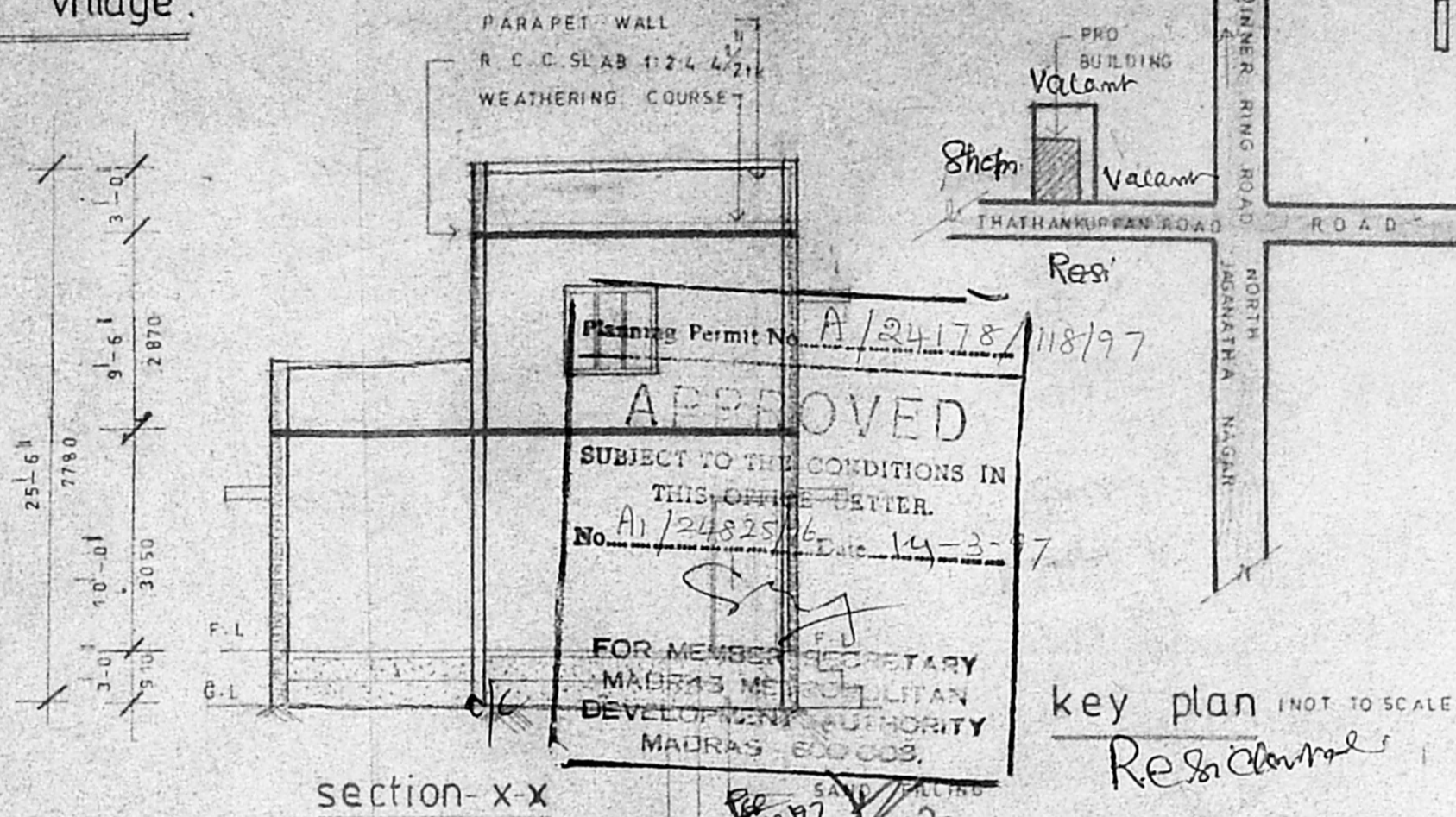

section x-x

key plan (NOT TO SCALE)

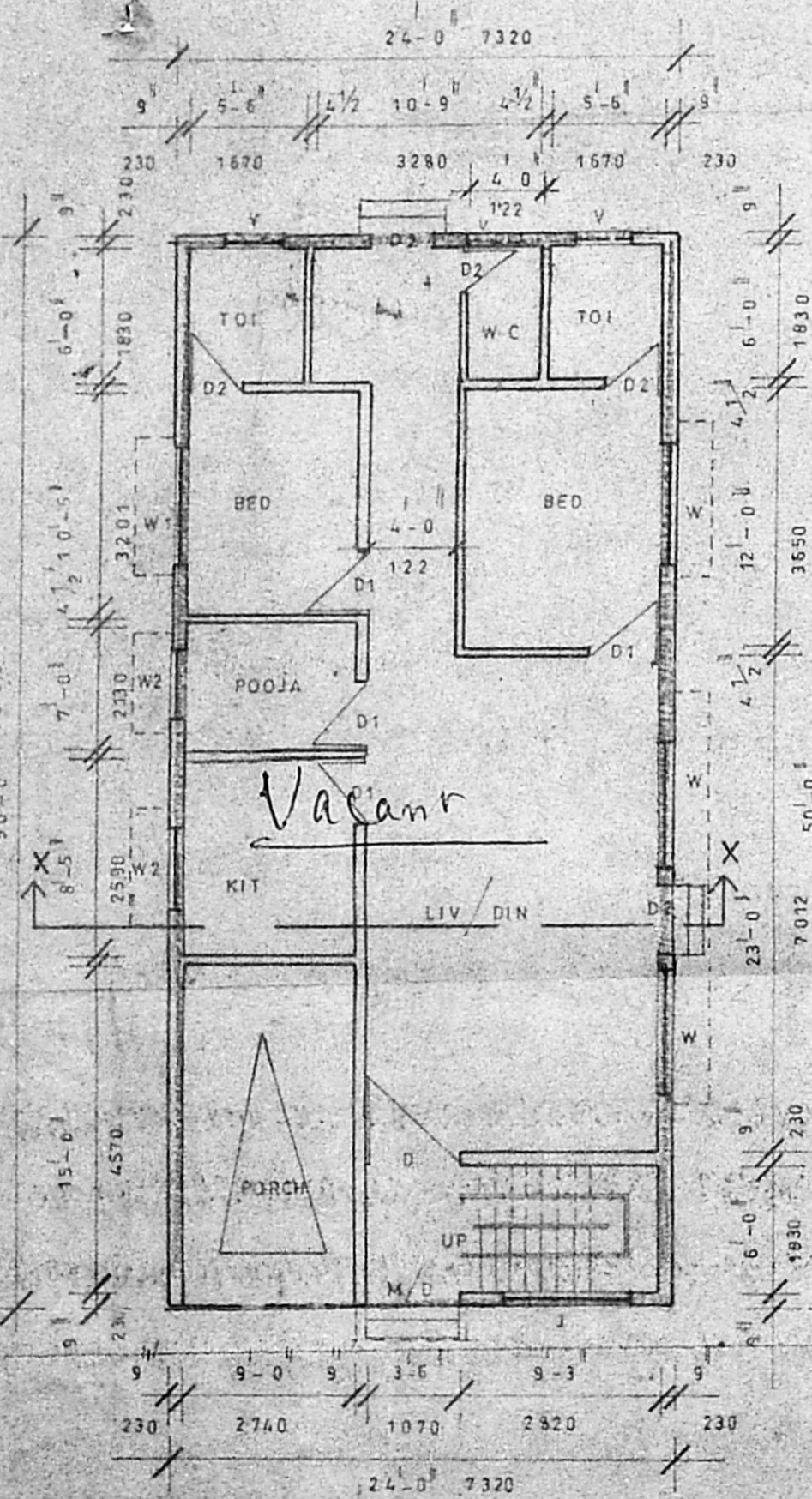

Ground floor plan

Inspected the site on 22.1.87.
 Within of the road is 23' 0"
 Public tower road
 Street lights are in position
 Drainage run from
 Proposed site is under
 Vacant
 22/1/87

Re-inspected the site on 27.1.87
 Nature of surroundings
 developments are
 Residential
 Submitted for in favour
 5/2/87.

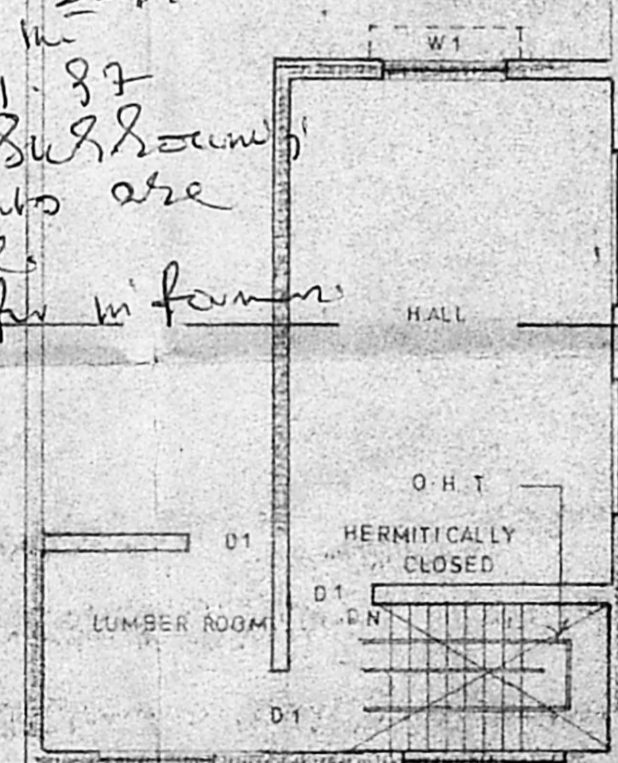

First floor plan

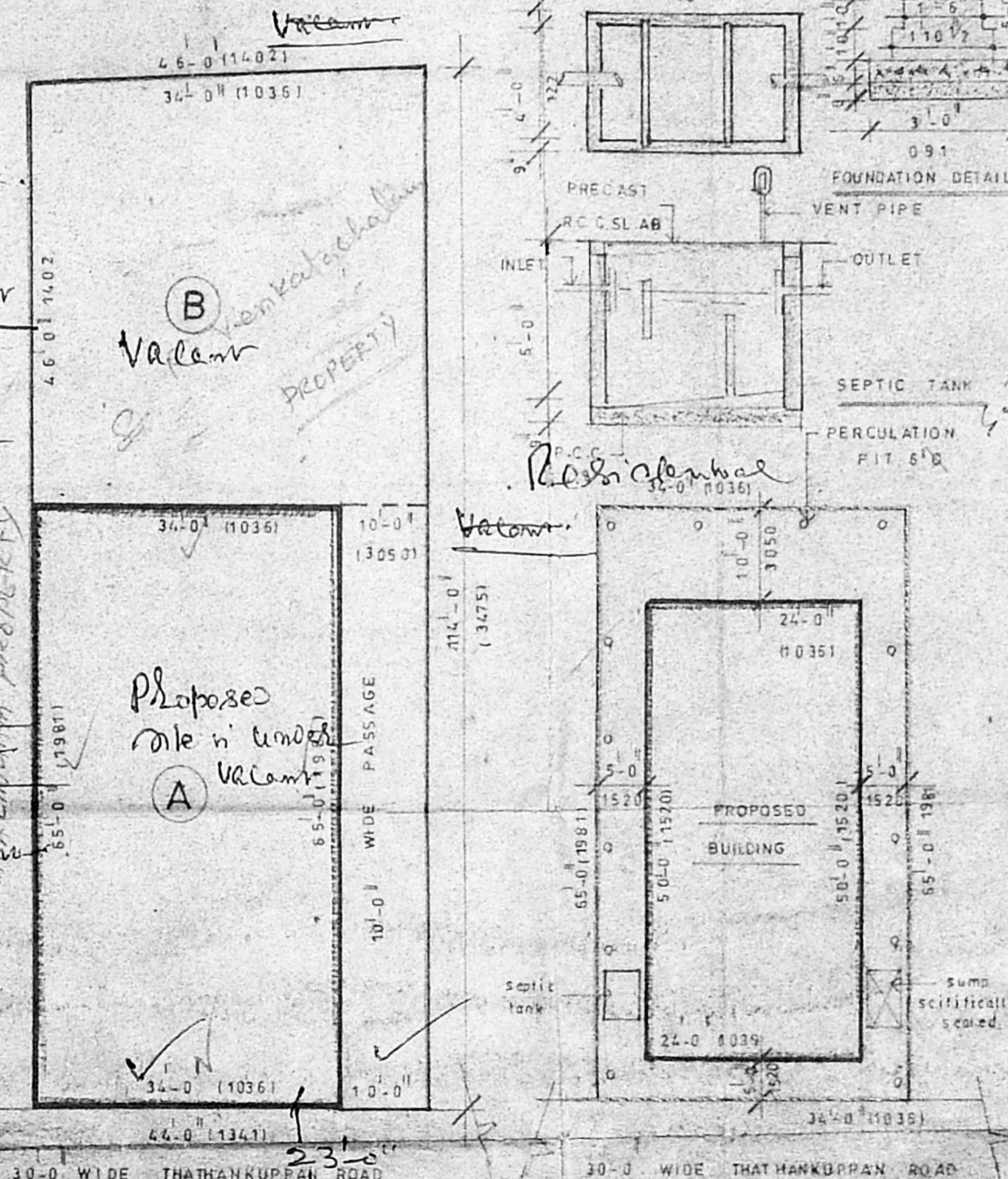

Sub-division plan

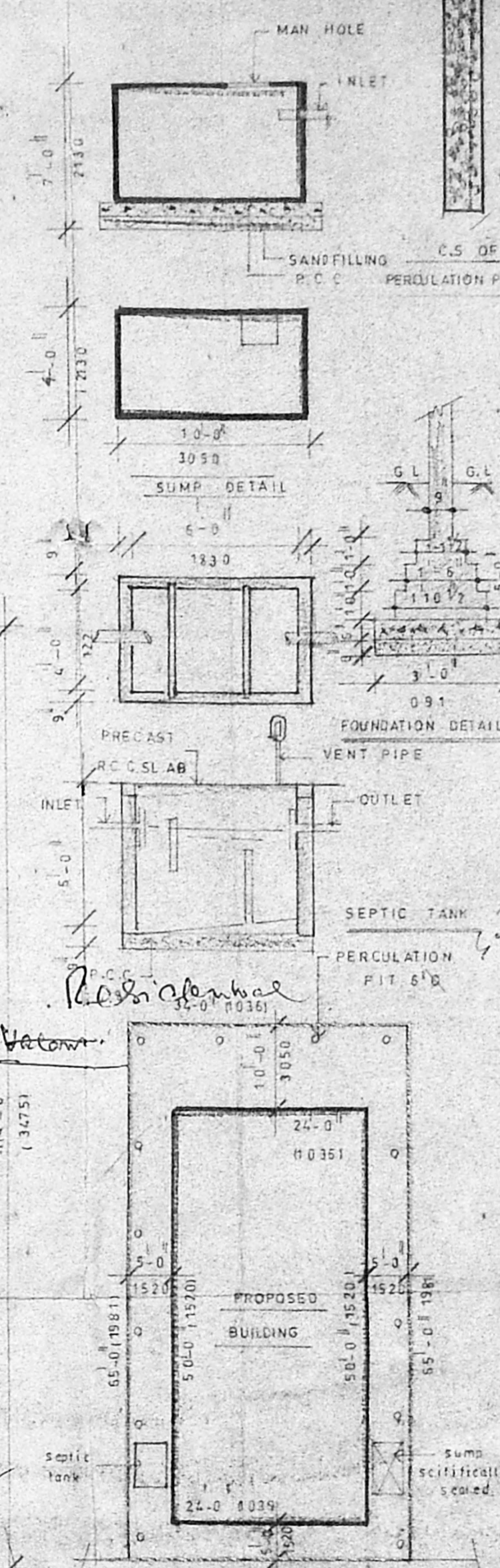

site plan SCALE 1:16.0

JOINERY DETAILS

M/O	3.6 x 7.0	1070 x 2130
D1 DOOR	3.3 x 7.0	990 x 2130
D2	2.5 x 7.0	750 x 2130
W WINDOW	5.0 x 4.0	1520 x 1220
W1	7.5 x 4.0	1370 x 1220
W2	3.0 x 4.0	1220 x 1220
V VENTILATOR	2.5 x 2.0	750 x 650

AREA STATEMENT

	SQFT	SQ M
PLOT EXTENT	2210	(205.5)
G. FLOOR	1200	(112.14)
F. FLOOR	390	(36.4)
COVERAGE	55%	F.S. 1.3

SUB-DIVISION DETAILS

	SQFT	SQ M
PLOT EXTENT	4590	(425.85)
PLOT A	2210	(205.5)
PLOT B	2090	(194.6)
PASSAGE	550	(51.36)

SCALE 1" = 8'-0" (1:192.0)

COLOUR INDEX

PROPOSED	[Symbol]
ROAD	[Symbol]
BOUNDARY	[Symbol]

OWNER: [Signature]

LICENSED SURVEYOR

[Signature]

T. G. KRISHNAMURTHY RAO
 CIVIL ENGINEER.
 CLASS I LICENSED SURVEYOR NO 370
 CORPORATION OF MADRAS.
 C-10, SAHINI AVENUE.
 11/12, LAKE VIEW ROAD, MADRAS 600038